

Accommodation

Accommodation

EP

Choosing the right accommodation is a vital part of your experience in a new country. Your new home is one of the most important parts of your overall stay.

Each school has specially chosen options to help you make the most out of your stay.

Homestay and student residences do offer different accommodation experiences, but always try to meet the highest standards.

*Please make sure you check with your representative, as all accommodation options are based on availability.

What accommodation option should I choose?

The choice of accommodation depends on your preferences, needs, and budget. Below are some important factors you need to consider.

Homestay

- Immerse yourself in local culture & customs.
- Host assistance for queries.
- Towels, kitchen utensils, and more provided.
- Budget-friendly.

Student residence

- Easy access to good facilities and nearby amenities.
- 24hr assistance.

Shared apartments

- Meet other students from all over the world.
- Easier to socialise.
- Can be more affordable.



- May not be as social.
- Host rules may apply.
- It could be up to 75 mins travel.

- Noise levels might be high.
- Might be sharing facilities with other students.
- Might be expensive.

- May have to deal with shared chores and responsibilities.
- You might not be able to choose your flatmates.

Booking Student Accommodation in 3 simple steps

Step 1

You can indicate your preferred type of accommodation (homestay, shared apartment or residence) on the application form during your application for a course.

Our Student Services team will make a record the preferred choice of accommodation.

Step 2

EP will only be able to secure the accommodation option once the invoice has been paid.

Our team will send you the accommodation confirmation with further details regarding the selected option.

Step 3

You will need to confirm your arrival and send your flight details to our team, as soon as the flight is booked and no later than one week before the flight date. Our team will then be able to book and confirm your accommodation and/ or transfers and provide more details within the confirmation document.

If you arrive at a residence or homestay between 22.00 pm – 08.00 am, you may be asked to book alternative accommodation in a hotel on the first night due to late/early arrival at the accommodation.



About the residence

KSK HOMES STUDENT RESIDENCE

KSK homes are ideally situated in Dubai Academic City, only 20km from Dubai International Airport and just minutes away from all the city's major avenues and attractions. Our hotel is tailored for the new generation of urban travelers, providing a modern and convenient stay experience.



Features and Facilities:

- 24-hour reception
- Outdoor swimming pool
- Free high-speed Wi-Fi
- Fitness centre
- Gaming area and PlayStation room.
- Study rooms & open study area
- Reception & lobby area
- Flour lounge with shared kitchen



Address: Al Rowayyah First - Academic Street - Academic City - Dubai



Travel time to school: Complimentary shuttle bus (30-60mins)

Accommodation types:

Single or double bedroom.

Bedrooms: All rooms are equipped with comfortable beds, fridge, drawer, wardrobe, multi-satellite LED TVs, work desk, safe box, bathroom amenities with walk-in shower.

Things you need to bring: This residence is offered on a self-catered basis. You will need to buy your own food and your toiletries.

Kitchen: The kitchen is equipped with a fridge, oven and hob, microwave. Tableware is also provided.

Extra cost facilities:

- Laundry facilities (2 AED per 25-minutes of washing)
- Beauty centre
- Mini-market (open from 7am to 2am)
- Restaurant.



The KSK Restaurant

Timing	Food style / cuisine
Breakfast: 06:30 am – 10:30 am	All day dining restaurant offers selection of international cuisine for breakfast, lunch and dinner buffet and a la Carte.
Lunch: 12:00 noon – 03:30 pm	
Dinner: 07:00 pm – 11:00 pm	

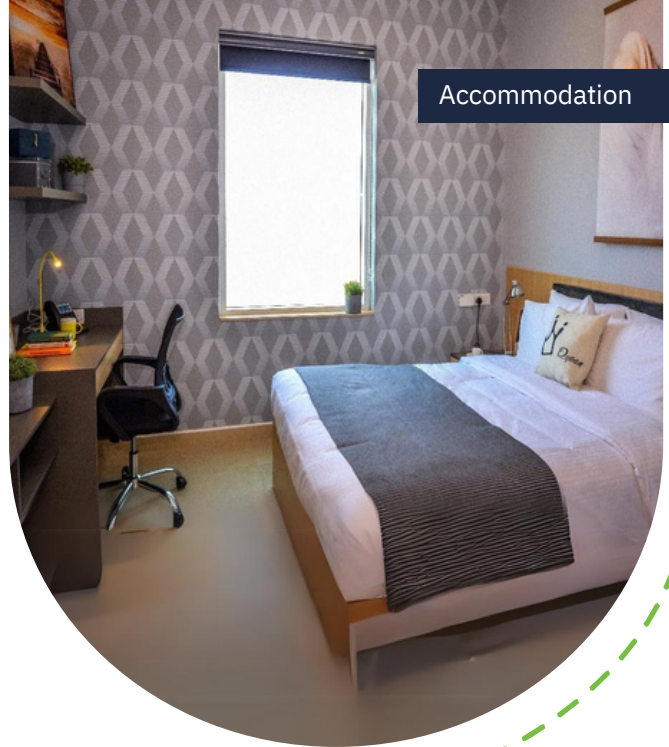

Accommodation

EP

Visitors/guests: Visitors, including overnight guests, are not allowed.

Noise: Residents are required to respect all other residents and maintain a level of noise that does not disturb others. Quiet hours are 11 pm-7am.

Cleaning service: Rooms are cleaned before check in. Room cleaning is provided twice a week and weekly linen change.

Beddings/towels: Bedding, linen and towels are provided upon check in.

Smoking: No smoking allowed anywhere in the residence.

Minimum weeks requests: 2-week minimum stay.

Check-in/check-out: Check in is from 3pm / Check out is by 12pm.

Important note: To lock their rooms, students need to touch the fob key on the sensor once they close their room door, otherwise anyone can open it.

