

Study and Work

Career services

What we offer

- One-on-one career advising sessions with career counsellor
- CV skills guidance
- Interview preparation
- Weekly employability workshops
- Regular postings of external job vacancies
- Career events and recruitment events

After joining GBS you have access to:

- Company visits
- Seminars by industry experts

Students enrolled in our one-year package programme (student visa) are eligible for our Job Support Service, which includes:

- Arrange interviews for part-time/full-time positions.
- Offering CV reviews and interview practice sessions.
- Providing job fairs and workshops.

Accommodation

Accommodation is a vital part of your experience in a new country. Your new home is an important part of your study experience. Each school has a range of carefully selected options to help make the most out of your stay and according to your budget. Student residences offer different accommodation experiences, but always strive to meet the highest standards.

All accommodation options are based on availability. Please make sure you check with your representative for availability

Which accommodation option should I choose?

The choice of accommodation depends on your preferences, needs, and budget. Below are some important factors you need to consider.

	Student residence	Shared apartments	Studio	Hotel
👍	Convenient location, typically close to campus. Easy access to great facilities and nearby amenities. 24h reception.	Meet other students from all over the world. Easier to socialize. Can be more affordable.	Will have more privacy. No need to share your kitchen or bathroom with others. Conveniently located near campus.	Full services (housekeeping, room service). Flexible, spacious and located very close to the school.
👎	Noise levels might be high. Might be sharing facilities with other students. Might be expensive.	May have to deal with shared chores and responsabilities. You might not be able to choose your flatmates.	Might be expensive. Less engagements and social interactions with others.	Little privacy; Sharing room with others. Impersonal, limited customization.

Booking student accommodation in 3 simple steps

Step 1

You can indicate your preferred type of accommodation (Hotel apartment, shared apartment or student residence) on the application form during your application for a course. Our Student Services team will record the preferred choice of accommodation.

Step 2

EP will be able to secure the accommodation option once the invoice has been paid. Our team will send you the accommodation confirmation with further details on the selected option.

Step 3

You will need to confirm your arrival and send your flight details to our team, as soon as the flight is booked and no later than one week before the flight date. Our team will be able to book and confirm your accommodation and/or transfers and provide more details within the confirmation document attached in your pre arrival email.



ESAW Student Accommodation 18+

Experience ESAW's great location, close to Downtown Dubai and within walking distance to shops, restaurants, malls and a ten-minute taxi or bus ride to the nearest metro Station in Dubai.

Features and Facilities:

- Shared and private bedrooms
- Spacious, fully equipped and furnished apartments
- Laundry facility on site
- High speed Wi-Fi
- Weekly cleaning
- Bed linen
- 24hr security
- Free shuttle bus
- Study room/ game room/ mini cinema
- Gym
- CCTV cameras in the common areas

Address: Al Khail Gate phase 1 Building 11 26th St - Al Quoz - Dubai

Distance to school: 1h 35 minutes by bus

About the residence

Accommodation types: Premium studio (couples); Twin room shared bathroom with 4 or 5 students.
Please consult us for up to date pricing.

Bedrooms: The bedroom contains the following (per student): bed, wardrobe, pillow, bedding, study desk, chair.

Bed size: Single bed or double bed (depends on the room type).

Bathroom: Shared bathroom = 1 to 5 students maximum sharing depending on the room type. Welcome Kit = 1 Shampoo, 1 shower gel and 1 roll of toilet paper upon arrival.

Kitchen: The in-unit kitchen contains the following: fridge-freezer, stove, microwave, kettle. Kitchen is shared by 1 to 5 maximum students.

Facilities: Spacious lobby, study room, Wifi. Tv room, mini cinema, game room, gym and laundry room onsite.

Reception/ security desk: 24-hour reception and security desk.

Extra costs: Dryer Machine: 50 min AED 2/ 65 min AED 3; Kitchen utensils: AED 99 that includes new one sauce pan, one frying pan, one bowl, one plate, knife/spoon/fork.

Neighbourhood: 10 min away walking distance: Nearby community centre, medical facilities, malls, supermarkets and gym.

Visitors/guests: Visitors are allowed to meet in the common areas.

Noise: Residents are required to respect all other residents and maintain a level of noise that does not disturb others. Quiet hours are 10pm - 8am

Smoking: All facilities and residents' room are non-smoking. Smoking is allowed in the designated areas outdoors.

Cleaning service: Deep cleaning service twice a week in the common area. Students are responsible for keeping their room clean. Change of bedding is not included. It is also students' responsibility to maintain cleanliness in all the areas, including the kitchen, by washing their dishes, pans and cutlery after cooking.

Beddings/towels: Fresh clean linens and bedding provided upon arrival. Students are responsible for washing their bedding regularly. Towels not provided.

Minimum stay: 4 weeks minimum stay, however, daily bookings are accepted.

Check-in/check-out: Check-in is from 3pm and check-out is possible based on the availability of rooms.

Acommodation location: Downtown: 30 min away by public transportation; 14 minutes by car/ taxi. On Passive Metro station (nearest metro station): 10 minutes by taxi or 24 min away by bus. Kite Beach: 15 min away by taxi. JBR Beach: 25 min away by taxi.

KSK Homes Student Residence 16+

KSK homes are ideally situated in Dubai Academic City, only 20km from Dubai International Airport and just 15 minutes away from many og the city's major avenues and attractions. This is tailored for the new generation of urban travelers, providing a modern and convenient stay experience.

Features and Facilities:

- 24-hour reception
- Outdoor swimming pool
- Free high-speed Wi-Fi
- Fitness centre
- Gaming area and PlayStation room
- Study rooms & open study area
- Reception & lobby area
- Floor lounge with shared kitchen

Address: Al Rowayyah First - Academic Street - Academic City - Dubai

Distance to school: 2h 13 minutes by bus

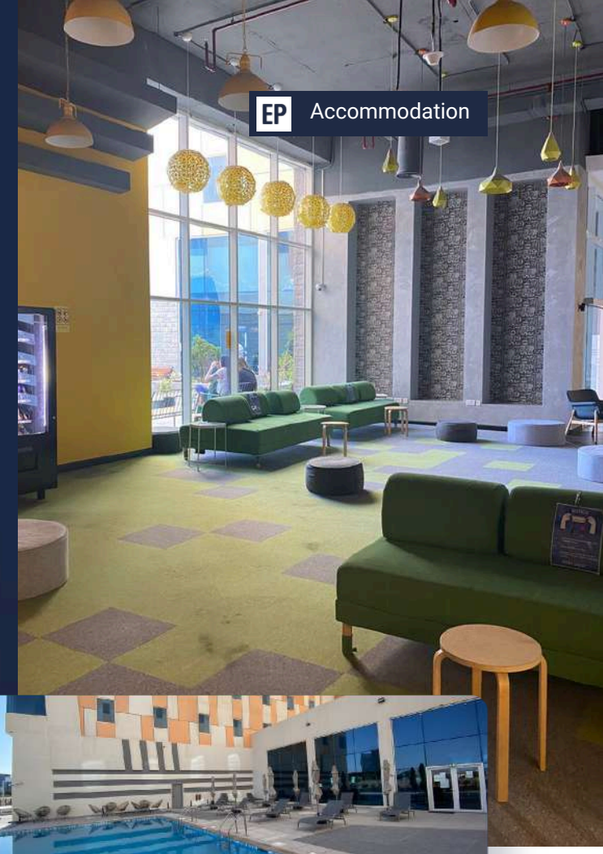

About the residence

Accommodation types: Single (16+) or double bedroom (18+).

Bedrooms: All rooms are equipped with comfortable beds, fridge, drawer, wardrobe, multi-satellite LED TVs, work desk, safe box, bathroom amenities with walk-in shower.

Things you need to bring: This residence is offered on a self-catered basis. You will need to buy your own food and your toiletries.

Kitchen: The kitchen is equipped with a fridge, oven and hob, microwave. Tableware is also provided.

Extra cost facilities: Laundry facilities (2 AED per 25-minutes of washing) Beauty centre Mini-market (open from 7am to 2am) Restaurant.

Visitors/guests: Visitors, including overnight guests, are not allowed.

Noise: Residents are required to respect all other residents and maintain a level of noise that does not disturb others. Quiet hours are 11 pm-7am.

Cleaning service: Rooms are cleaned before check in. Room cleaning is provided once a week and weekly linen change. (daily cleaning in premium rooms)

Beddings/towels: Bedding, linen and towels are provided upon check in.

Cleaning service: Cleaning service once a week in bedrooms. Every day in the common area. Students are responsible for keeping their room and in general tidy and clean.

Smoking: No smoking allowed anywhere in the residence.

Beddings/towels: Bedding provided. Towels are not provided by the residence.
Alternatively, students can purchase towels at an additional cost upon arrival.

Minimum stay: 2-week minimum stay.

Check-in/check-out: Check-in is from 3pm / Check out is by 12pm

Important note: To lock their rooms, students need to touch the fob key on the sensor once they close their room door, otherwise anyone can open it.

EP Accommodation

School shuttle bus schedule

Approximate timings

From KSK homes to EP Dubai campus

KSK homes

07:00	07:45	09:00	10:30	12:00	13:45	16:30	17:30	20:00

From EP Dubai campus to KSK homes

07:45	08:35	09:55	12:00	13:00	15:20	17:30	18:30	22:05

Please note that the shuttle bus journey is approximately **40 minutes**. To avoid delays, please arrive **5 minutes before the trip.**

*There is no **12:00** shuttle to EP Dubai Campus or 13:00 shuttle to Ksk homes on **Friday.**

ESAW

From ESAW student accomodation to EP Dubai campus

07:30	08:30	10:30	11:45	13:10	14:15	15:15	16:45	17:10

From EP Dubai campus to ESAW student accomodation

08:00	09:00	12:10	13:30	16:00	17:30	18:00	22:00

Please note that the shuttle bus journey is approximately **30 minutes.** To avoid delays, please arrive **5 minutes before the trip.**

*Timing changes to **12:45 PM** on **Fridays.**

From Myriad to EP Dubai campus

Myriad

07:00	07:30	08:00	09:00	10:00	11:00	12:00	12:20	14:00	14:45	15:50	16:50	17:50	21:30

From EP Dubai campus to Myriad

07:50	08:20	08:40	09:50	10:50	11:50	12:50	13:15	14:50	15:30	16:40	17:40	18:40	22:10

The Myriad 18+

The Myriad Dubai, located in the heart of Dubai International Academic City, is a fully-integrated living community designed to meet the needs and desires of today's students. With a focus on safety, security, comfort, and convenience, it offers various exclusive facilities and features to enhance the student experience in Dubai.

- Dedicated blocks for men and women
- Recreational area, extra events
- Wi-Fi
- Gym on site, games arcade
- Swimming pool
- Shared kitchen
- Restaurants and cafes
- Parking
- 24hr security
- Free shuttle bus services

Address: The Myriad Dubai, Academic City - Dubai

Distance to school: 40-50 minutes by bus

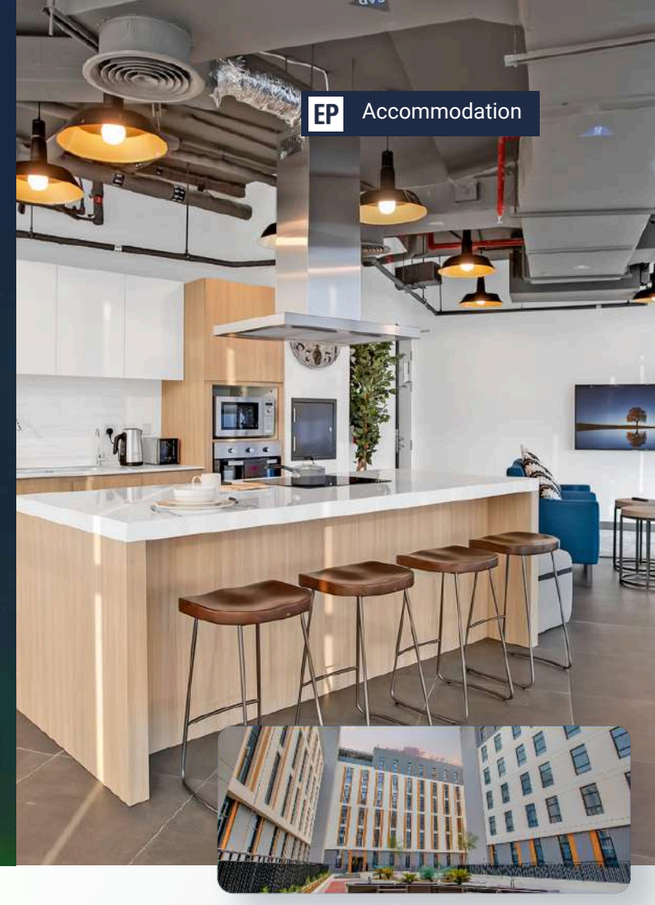

About the residence

Accommodation types: Single en-suite room; Studio.

Bedrooms: The bedroom contains the following: single bed, pillow, blanket, bed linen, chair, desk, lighting, window, closet, fridge.

Bedroom: Private bathroom = 2 students maximum sharing it (Double room); Private bathroom = 1 Student using it only (Single and Studio rooms).

Kitchen: The shared kitchen contains the following: stove, oven, microwave, kettle, toaster, tables, chairs.

Neighbourhood: 10 min walking distance to grocery store, Mcdonalds. Buses to Silicon Oasis.

Visitors/guests: Guests allowed only in the common areas except the swimming pool. Overnight guests are not allowed. Guests must leave no later than 11pm.

Noise: Residents are required to respect all other residents and maintain a level of noise that does not disturb others. No loud music or noise allowed after 11pm.

Smoking: All facilities and residents' room are non-smoking.

Reception/security desk: 24-hour access.

Cleaning service: Cleaning service once a week in bedrooms. Every day in the common area. Students are responsible for keeping their room and in general tidy and clean.

Beddings/towels: Fresh clean linen and bedding provided at check-in. Students responsible for cleaning after check-in. Towels not provided.

Facilities: Jogging tracks, outdoor calisthenics gyms, basketball court, amphitheatre, indoor cinema, game room, free laundry rooms (washers, dryers and ironing facilities), rooftop swimming pools with lounge chairs and lifeguards on duty, supermarket.

Minimum weeks requests: 4 weeks minimum stay. Booking from Saturday to Saturday.

Check-in/check-out: Check-in is from 3pm/Check out is any time before 10am.

Close to your acommodation:

Lulu hypermarket
10 minutes by bus

Centrepoint Metro Station
15 minutes by taxi

Downtown Dubai (Dubai Mall)
20 minutes by taxi

Kite beach
30 minutes by taxi

School
40 minutes by bus

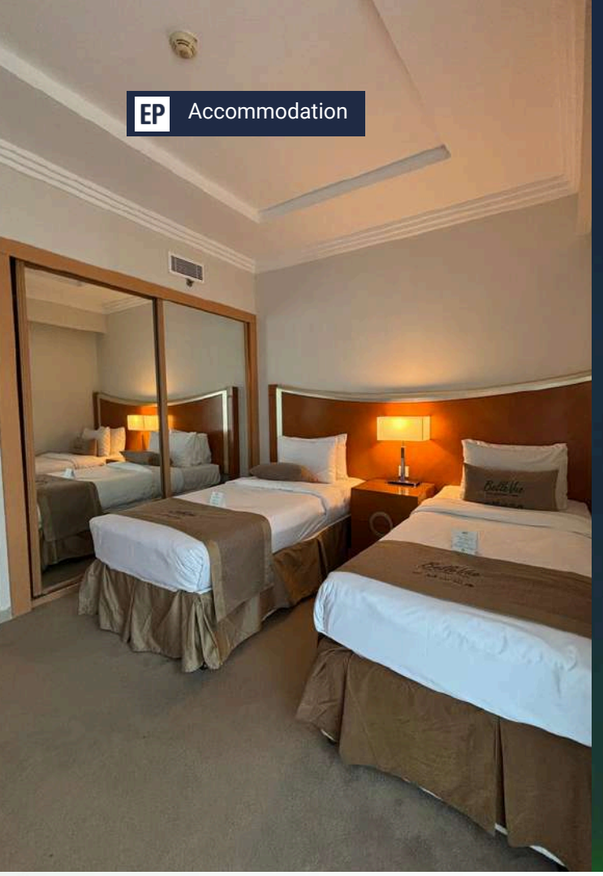

Grand Bellevue Hotel 18+

Grand Belle Vue is in a district that combines media, internet, technology, knowledge, and entertainment. Guests can enjoy being in close proximity to all major airports, shopping malls, beaches, tourist attractions, and central business districts.

- WiFi & satellite channels
- Concierge service
- 24-hour room service
- Express laundry / dry clean service
- Valet parking
- On-site mini mart and coffee shop
- Express check-in / check-out
- Housekeeping turndown service
- Automated wake-up call service
- 24-hour security personnel
- Secure and covered parking
- Full access to gym and entertainment facilities
- Complete health and entertainment facilities including two separate swimming pools, spas, hot tubs, saunas and fitness rooms

Address: Tecom, Al-Barsha P.O. Box 502424 Dubai, United Arab Emirates

Distance to school: 26 minutes by bus

About the residence

Accommodation types: Single or twin studio. Single or twin in 1-bedroom apartment.

Bedrooms: The apartments contain the following: bed, 100% cotton oversized bath towels, air conditioning, in-room safe box, desk, hairdryer, refrigerator, washing machine, smart TV screen.

Bathroom: Own bathroom with separate bath.

Kitchen: The kitchen is fully equipped and includes cooking facilities and space to store food in the fridge/ freezer and cupboards. Cutlery/ crockery included.

Additional costs: Mandatory $150 refundable deposit. Food and beverage-related orders as well as a $7 breakfast buffet. There may be additional charges for spa packages, such as massage sessions.

Noise: Residents are required to respect all other residents and maintain a level of noise that does not disturb others. Quiet hours are 10pm-8am.

Smoking: All facilities and residents' rooms are non-smoking.

Reception/security desk: 24-hour reception including security personnel.

Cleaning service: Rooms are cleaned before check-in. Twice a week cleaning is provided for weekly and monthly stays.

Beddings/towels: Bedding and linen provided on check-in.

Minimum stay: 1 week minimum stay. Students can book weekly. The minimum stay is 1-week.

Check-in/check-out: Check-in is from 3pm/check-out by 2pm.

Accommodation location:

- Dubai metro: 1 km away
- Burj Khalifa & Dubai mall: 18 km away
- Wild Wadi Water Park: 5 km away
- Jumeirah beach: 5 km away
- Dubai Marina: 6 km away
- World Trade Centre: 20 km away
- Dubai airport: 30 km away
- Mall of the Emirates: 4 km away
- Ibn Batuta mall: 7 km away
- Internet and Media city: 2 km away
- EP Dubai campus: 3 km away

Take a look at Grand Bellevue Hotel rooms and apartments



Studio - single

• Stylishly designed with contemporary furnishings.

• Ideal for relaxation or work, with plenty of room to unwind.

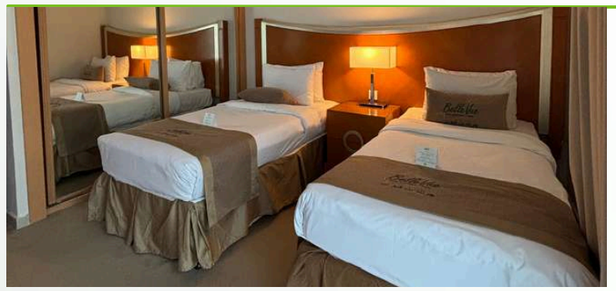

Studio - twin

• Modern twin studio with sleek, contemporary design.

• Perfect for sharing or solo stays, with generous space to relax.



1 Bedroom - single/twin

• Cosy bed with premium bedding for a restful stay.

• A spacious lounge for relaxing, working, or entertaining guests.



Living room

• Ample room to relax, entertain, or work in style.

• Equipped with a flat screen TV and high-speed Wi-Fi for streaming and browsing.