





Pathway partner	Direct entry outcome	Academic course English language entry requirement	Available courses
 <p>APAC AUSTRALIAN PERFORMING ARTS CONSERVATORY</p> <p>CRICOS code: 03897G</p> <p>Email: apac@apac.edu.au Phone: +61 07 3229 6929 Address: Level 5, 102 Adelaide Street, QLD 4000</p>	Undergraduate degrees	IELTS 6.0 (no band lower than 5.5) 10 weeks General English + IELTS Preparation Course (Upper-Intermediate Level)	Bachelor of Screen & Stage (Screen Production) Bachelor of Screen & Stage (Acting) Bachelor of Musical Theatre
	Postgraduate degrees	IELTS 6.5 (no band lower than 6.0) 10 weeks General English + IELTS Preparation Course (Advanced Level)	Master of Creative Business Management (Event Management) Master of Creative Business Management (Digital Marketing) Master of Creative Business Management (Leadership) Master of Creative Business Management (Project Management) Graduate Diploma in Creative Business Management Graduate Certificate in Creative Business Management
 <p>CTI Canterbury Technical Institute</p> <p>CRICOS code: 02938M</p> <p>Email: info@cti.qld.edu.au</p> <p>Brisbane Campus Phone: +61 (07) 3123 4055 Address: Level 1, 333 Adelaide St, QLD 4000</p> <p>Gold Coast Campus Phone: +61 (07) 5613 2806 Address: B002/40 Marine Parade, Australia Fair Shopping Centre, Southport, QLD 4215</p>	Certificate III/IV (VET)	IELTS 5.5 or equivalent 10 weeks General English + IELTS Preparation Course (Intermediate level) OR Recommendation Letter from English Path Australia	Certificate III in Hospitality Certificate IV in Hospitality Certificate IV in Kitchen Management Certificate III in Individual Support Certificate IV in Ageing Support Certificate IV in Project Management Practice
	Diploma/Advanced Diploma (VET)	IELTS 6.0 equivalent 10 weeks General English + IELTS Preparation Course (Upper-Intermediate level) OR Recommendation Letter from English Path Australia	Diploma of Business Advanced Diploma of Business Diploma of Leadership and Management Advanced Diploma of Leadership and Management Diploma of Project Management Advanced Diploma of Program Management Diploma of Information Technology (General / Advanced Programming streams) Advanced Diploma of Information Technology (Telecommunications Network Engineering) Diploma of Hospitality Management Advanced Diploma of Hospitality Management Diploma of Community Services Advanced Diploma of Civil Construction Design



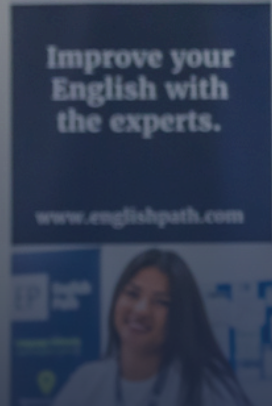

Improve your English with the experts.

www.englishpath.com

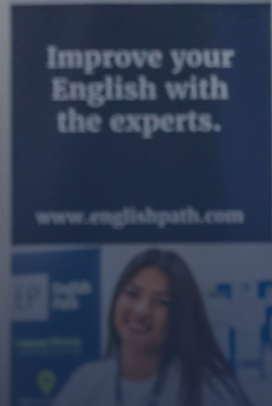
Pathway partner	Direct entry outcome	Academic course English language entry requirement	Available courses
 <p>CRICOS code: 03822D</p> <p>Email: office@charltonbrown.com</p> <p>Brisbane Campus Phone: +61 07 3216 0288 Address: Level 4, 102 Adelaide Street, QLD, 4000</p> <p>Gold Coast Campus Phone: +61 07 3216 0288 Address: Suite A, 6-8 Scarborough Street, Southport QLD 4215</p> <p>Hobart Centre Campus Phone: +61 07 3216 0288 Address: Suite A, 6-8 Scarborough Street, Southport QLD 4215</p>	Certificate III/IV (VET)	IELTS 5.0–5.5 (no band lower than 5.0) 10 weeks General English + IELTS Preparation Course (Intermediate Level)	Certificate III in Individual Support Certificate III in Early Childhood Education and Care Certificate IV in Ageing Support Certificate IV in Kitchen Management Certificate III in Commercial Cookery Certificate IV in Business
	Diploma/Advanced Diploma (VET)	IELTS 5.5–6.0 (no band lower than 5.5) 10 weeks General English + IELTS Preparation Course (Upper-Intermediate Level)	Diploma of Business Diploma of Business (Unitrack) Diploma of Leadership and Management Diploma of Community Services Diploma of Early Childhood Education and Care Diploma of Hospitality Management Advanced Diploma of Information Technology (Telecommunications Network Engineering)
	Higher Education Pathway (UniTrack/Partner Universities)	IELTS 6.0+ 10 weeks General English + IELTS Preparation Course (Advanced Level)	
 <p>AUSTRALIA INTERNATIONAL COLLEGE OF BUSINESS & TECHNOLOGY Est 1995</p> <p>CRICOS code: 04053K</p> <p>Email: info@aicbt.edu.au Phone: +61 7 2111 3000 Address: Level 2, 243 Edward Street, Brisbane, Queensland 4000</p>	Diploma (VET)	IELTS 5.5 or equivalent (no band lower than 5.0) 10 weeks General English + IELTS Preparation Course (Intermediate Level)	Diploma of Business Diploma of Leadership and Management
	Advanced Diploma (VET)	IELTS 6.0 or equivalent (no band lower than 5.5) 10 weeks General English + IELTS Preparation Course (Upper-Intermediate Level)	Advanced Diploma of Business Advanced Diploma of Leadership and Management



Pathway partner	Direct entry outcome	Academic course English language entry requirement	Available courses
 <p>CRICOS code: 00607B</p> <p>Email: info@sri.edu.au Phone: 1800 078 776 Address: 349 Queen Street Brisbane Queensland 4000 Australia</p>	Undergraduate degrees	IELTS 5.5 (no band lower than 5.0) 10 weeks General English + IELTS Preparation Course (Upper-Intermediate Level)	Unipath English 2 (Advanced) – JCUB Undergrad
	Postgraduate degrees	IELTS 6.0 (no band lower than 5.5) 10 weeks General English + IELTS Preparation Course (Advanced Level)	Bridging English Entry Program – JCUB Postgrad
 <p>CRICOS code: 03567C</p> <p>Email: info@eit.edu.au Phone: 1300 138 522 Address: 333 Adelaide Street Brisbane Queensland 4000 Australia</p>	Undergraduate degrees	English for Academic Purposes Program (EAP + IELTS) B2 IELTS Exam Preparation Program 6.0 (no band lower than 5.5) 10 weeks General English + IELTS Preparation Course (Upper-Intermediate Level)	Associate Degree in Electrical Engineering Bachelor of Science (Civil and Structural Engineering) Bachelor of Science (Electrical Engineering) Bachelor of Science (Mechanical Engineering)
	Postgraduate degrees	English for Academic Purposes Program (EAP + IELTS) B2 IELTS Exam Preparation Program 6.0 (no band lower than 6.0) 10 weeks General English + IELTS Preparation Course (Advanced Level)	Master of Engineering (Industrial Automation) Master of Engineering (Civil: Structural) Master of Engineering (Electrical Systems) Master of Engineering (Mechanical) Master of Engineering-Applied Research (Industrial Automation) Master of Engineering-Applied Research (Electrical) Master of Engineering-Applied Research (Mechanical) Master of Engineering-Applied Research (Civil: Structural)

What is a Package?

This is where EP and the Partner College issues 2 x CoE's for the student to get one Student Visa. Usually, full EP fees are required as well as a deposit for Semester 1 at the Pathway College. Any package is market specific as the risk around the visa sits with the Principal Course holder which will always be the Pathway College.

The student would complete the appropriate course of studies at EP and on EP recommendation would be accepted into college without requiring an IELTS. Some markets however may be required to show an IELTS however for visa purposes.

What is a Pathway?

The student would complete the appropriate course of studies at EP and on EP recommendation would be accepted into college without requiring an IELTS. Some markets however may be required to show an IELTS however for visa purposes.

A Pathway would be offered to students who are due to complete their studies at EP and would like to continue to study a formal course on a new Student Visa.



Australian Performing Arts Conservatory (APAC) – Package & Pathway FAQs

Will APAC issue a package with English Path Australia?

Yes, where entry and market requirements are met

- A conditional packaged CoE can be issued
- EP fees are usually paid in full
- A deposit for the APAC course is required
- Deposit and refund conditions may be market-specific
- APAC is the principal course holder and carries the visa risk

Students who successfully complete the required English Path (EP) course may be accepted without IELTS, subject to APAC approval. Some markets may still require IELTS for visa purposes

Where can I find academic and audition requirements?

- Detailed academic entry requirements, prerequisites, and audition/portfolio information are outlined in the APAC Academic Entry Requirements document.
- Sales staff should always cross-check that document before advising agents or students.

APAC Tuition Fees (Indicative)

- Bachelor degrees: AUD \$35,000 per year
- Master degrees: AUD \$24,000 per year

Final fees are confirmed in the Letter of Offer.

English Path → APAC Progression (Key Points for Sales)

Progression is based on:

- Completion of the required EP course
- Meeting attendance and academic progression requirements
- Academic recommendation from the EP team

Progression is **not automatic**

NB. Final admission is always subject to APAC approval

Package vs Pathway – What's the Difference?

Package

- Single visa
- Conditional APAC offer issued upfront
- English Path → APAC progression
- Lower visa risk when eligibility is met

Pathway (Non-Package)

- Separate visas
- Student applies to APAC after completing EP
- Higher visa and progression risk

Packages are recommended wherever possible.

Who is this pathway best suited for?

Well suited to students who:

- Have a clear interest or background in performing arts
- Understand rehearsal- and performance-based study
- Are motivated and comfortable with practical assessment

Not ideal for students who:

- Are seeking low-contact or purely academic programs
- Have poor attendance or progression history
- Are primarily motivated by work rights

Auditions & Portfolios (Process Overview)

- Auditions, interviews, or portfolios may be required
- These are managed directly by APAC
- English proficiency can impact audition success
- Timing should be factored into EP start dates

Intakes & Timing Considerations

- APAC has limited, structured intakes
- Students should commence EP early enough to:
 - Complete the required English level
 - Allow time for auditions/interviews
 - Meet visa processing timelines

Sales staff should avoid recommending very short EP durations for performance degrees.

Work Rights & Study Load

- Students may work up to 48 hours per fortnight during study
- APAC courses are rehearsal-intensive
- Students should not rely on extensive part-time work during study

Can students apply for Permanent Residency after completing an APAC course?

Not directly.

However, graduates may be eligible to apply for a Temporary Graduate (Post-Study Work) visa (up to 2 years, age limit 35), which allows them to stay and work in Australia full time.

Eligibility depends on:

- Background and experience
- English ability
- Education level
- Occupation pathways

Time spent working in Australia may contribute towards future PR options, but PR is never guaranteed.

Key Contacts

APAC Contact:

Nelson Ferrett

Student Recruitment Lead

Nelson.Ferrett@apac.edu.au

Please cc Mark B and Philippa M on all correspondence.

Admissions Information and Requirements -

<https://apac.edu.au/admissions/>

Charlton Brown – Package FAQs

When do Charlton Brown courses typically commence?

Most Charlton Brown vocational programs commence on a monthly basis, offering regular intake opportunities throughout the year.

Sales staff should always confirm the exact intake date at the time of application.

What are the usual durations of Certificate, Diploma, and Advanced Diploma programs?

- Certificate, Diploma, and Advanced Diploma programs are generally around 1 year in duration
- Exact durations are confirmed in the Letter of Offer

Where can I find academic entry requirements?

Detailed academic entry requirements and prerequisites are outlined in the Charlton Brown Academic Entry Requirements documentation.

Sales staff must always cross-check this information before advising agents or students.

Is there a pricing difference between onshore and offshore students?

No. Charlton Brown applies the same pricing structure for both onshore and offshore students.

Final fees are confirmed in the Letter of Offer.

Will Charlton Brown issue a package with English Path Australia?

Yes, where applications meet Charlton Brown's requirements.

- A conditional packaged CoE can be issued
- A deposit is required, which is generally non-refundable
- Final package details may vary depending on market-specific requirements
- Charlton Brown is the principal course holder and carries the visa risk

Academically:

- Students who successfully complete the required English Path (EP) course may be accepted without IELTS, subject to Charlton Brown approval
- Some markets may still require IELTS for visa purposes

English Path → Charlton Brown Progression (Key Points for Sales)

- Progression is based on:
 - Completion of the required EP course
 - Meeting attendance and academic progression requirements
 - Academic recommendation from the EP team
- Progression is not automatic
- Final admission remains subject to Charlton Brown approval

Are graduates able to apply for Permanent Residency after completing a Charlton Brown qualification?

General guidance only:

Some programs, including cookery, carpentry, childcare, and aged care, are currently aligned with occupations on Australia's skilled occupation lists

Charlton Brown offers:

- 2-year cookery packages
- 2-year childcare packages
- QUT pathway programs

These pathways may lead to eligibility for a Temporary Graduate (subclass 485) visa, allowing students to gain post-study work experience in Australia.

Permanent Residency is not guaranteed and depends on individual circumstances.

Students should always be referred to a registered migration agent for advice.

Are there any market-specific factors to consider?

Yes.

- Genuine Student (GS) requirements apply to offshore students
- GS assessment may vary by market
- Applications are assessed case by case

Sales staff should escalate:

- Borderline GS profiles
- Unusual study progressions
- Mature-age applicants

before proceeding.

Which markets does Charlton Brown focus on?

Charlton Brown currently has Business Development Managers focused on:

- China
- Japan
- Colombia
- Vietnam

All market-related enquiries must be directed via the Charlton Brown contact below.

Key Contact

Charlton Brown Contact:

Olivia An

Global Manager

olivia.an@niet.edu.au

Please cc Mark B and Philippa M on all correspondence.

Canterbury Technical Institute (CTI)

– Package & Pathway FAQs

When do CTI courses commence?

CTI has rolling monthly intakes.

- Intake dates vary by course
- Sales staff should always refer to the CTI price list for confirmed intake dates before advising agents or issuing offers

How long are CTI courses?

- Course durations vary by qualification
- Each course duration is clearly listed on the CTI price list

Where can I find academic entry requirements?

Detailed academic entry requirements and prerequisites are outlined in the CTI Academic Entry Requirements documentation.

Sales staff must always cross-check this information before advising agents or students.

Is there a pricing difference between onshore and offshore students at CTI?

Yes.

- CTI has separate onshore and offshore price lists
- Sales staff must always confirm which price list applies before issuing offers or advising agents

Final fees are confirmed in the Letter of Offer.

Will CTI issue a package with English Path Australia?

Yes, where entry and market requirements are met.

- A conditional packaged CoE can be issued
- English Path fees are usually paid in full
- A deposit for the CTI course is required
- Deposit and refund conditions may be market-specific
- CTI is the principal course holder and carries the visa risk

Academically:

- Students who successfully complete the required English Path (EP) course may be accepted without IELTS, subject to CTI approval
- Some markets may still require IELTS for visa purposes

English Path → CTI Progression (Key Points for Sales)

- Progression is based on:
 - Completion of the required EP course
 - Meeting attendance and academic progression requirements
 - Academic recommendation from the EP team
- Progression is not automatic
- Final admission remains subject to CTI approval

Package vs Pathway – What's the Difference?

Package

- Single visa
- Conditional CTI offer issued upfront
- English Path → CTI progression
- Lower visa risk when eligibility is met

Pathway (Non-Package)

- Separate visas
- Student applies to CTI after completing EP
- Higher visa and progression risk

Packages should be recommended wherever possible.

Are there any market-specific considerations for CTI?

Yes. Applications are assessed case by case, taking into account:

- Age
- Study history
- Highest qualification achieved
- Academic progression
- Genuine Student (GS) requirements

Applications involving:

- Mature-age students, or
- A significant change in study level may be assessed more carefully.

Who Is This Pathway Best Suited For?

Well suited to students who:

- Are seeking vocational qualifications with practical outcomes
- Have a clear study progression plan
- Meet Genuine Student requirements

Not ideal for students who:

- Have inconsistent study histories
- Are changing fields without a clear rationale
- Are primarily motivated by work rights

Work Rights & Study Load

- Students may work up to 48 hours per fortnight during study
- CTI courses require consistent attendance and assessment participation
- Students must balance work commitments carefully to maintain progression

Can CTI graduates apply for Permanent Residency?

CTI cannot provide migration advice or assess PR eligibility.

General guidance only:

- Some CTI qualifications may align with occupations on Australia's skilled occupation lists
- Permanent Residency depends on:
 - Individual circumstances
 - Visa history
 - Work experience
 - Occupation demand

Key Contact

CTI Contact:

Kayla Kuo (Asia)
Vivian Munoz (LATAM)
Fabiano Mendez (Brazil)
Marketing Manager
kayla@cti.qld.edu.au
vivians@cti.qld.edu.au
fabiano@cti.qld.edu.au

Please cc Mark B and Philippa M on all correspondence.

Admissions Information and Requirements -
<https://cti.qld.edu.au/courses/>

Australian Institute of Creative Business & Technology (AICBT) – Package & Pathway FAQs

When do AICBT courses commence?

AICBT intakes run every two weeks on a Monday, offering flexible start dates throughout the year.

How long are AICBT courses?

- Diploma: 1 year
- Advanced Diploma: 1 year
- AICBT does not offer Certificate-level courses

Where can I find academic entry requirements?

Detailed academic entry requirements and prerequisites are outlined in the AICBT Academic Entry Requirements document. Sales staff should always refer to this document before advising agents or students.

Is there a pricing difference between onshore and offshore students at AICBT?

Yes.

Onshore students:

- Tuition: AUD \$13,500
- Enrolment fee: AUD \$650
- Materials fee: AUD \$795

Offshore students:

- Tuition: AUD \$12,000
- Enrolment fee: AUD \$650
- Materials fee: AUD \$795

Final fees are confirmed in the Letter of Offer.

Will AICBT issue a package with English Path Australia?

Yes, where entry and market requirements are met.

- A conditional packaged CoE can be issued
- English Path fees are usually paid in full
- A deposit for the AICBT course is required
- Deposit and refund conditions may be market-specific
- AICBT is the principal course holder and carries the visa risk

Academically:

- Students who successfully complete the required English Path (EP) course may be accepted without IELTS, subject to AICBT approval
- Some markets may still require IELTS for visa purposes

English Path → AICBT Progression (Key Points for Sales)

- Progression is based on:
 - Completion of the required EP course
 - Meeting attendance and academic progression requirements
 - Academic recommendation from the EP team
- Progression is not automatic
- Final admission remains subject to AICBT approval

Package vs Pathway – What's the Difference?

Package

- Single visa
- Conditional AICBT offer issued upfront
- English Path → AICBT progression
- Lower visa risk when eligibility is met

Pathway (Non-Package)

- Separate visas
 - Student applies to AICBT after completing EP
 - Higher visa and progression risk
- Packages should be recommended wherever possible.

Who is this Pathway best suited for?

Well suited to students who:

- Are interested in creative business, IT, or digital pathways
- Want practical, industry-focused qualifications
- Prefer frequent intakes and flexible start dates

Not ideal for students who:

- Require Certificate-level courses
- Are seeking purely academic or research-focused programs
- Have weak attendance or progression history

Work Rights & Study Load

- Students may work up to 48 hours per fortnight during study
- AICBT programs combine theory and practical components
- Students should balance work commitments carefully to meet academic requirements

Can AICBT graduates apply for Permanent Residency?

Permanent Residency is not guaranteed.

- PR depends on visa regulations, course duration, occupation, and work history
- A common progression pathway is:
 - Student Visa → Post-Study / Graduate Visa → Skilled or Sponsored Visa → Permanent Residency
- Students generally need to complete at least 2 years of study in Australia to be eligible for a post-study visa

Study options that may support this include:

1. AICBT Bundle Program: Diploma + Advanced Diploma (2 years), or
2. Diploma at AICBT, followed by Year 2 entry into a Bachelor degree at:
 - Griffith University, or
 - Central Queensland University

Students should always be referred to a registered migration agent for PR advice.

Key Contact

AICBT / Charlton Brown Contact:
Christina Soegiarto
International Operations Manager
christina.s@aicbt.edu.au

Please cc Mark B and Philippa M on all correspondence.