Accommodation

Accommodation is a vital part of your experience in a new country. Your new home is an important part of your study experience. Each school has specially chosen options to help make the most out of your stay. Homestay and student residences offer different accommodation experiences, but always meet the highest standards.

Please make sure you check with your representative, as all accommodation options are based on availability.

Which accommodation option should I choose?

The choice of accommodation depends on your preferences, needs, and budget. Below are some important factors you need to consider.

	Homestay	Student residence	Hostel
👍	Immerse in local culture & customs. Host assistance for queries. Towels, kitchen utensils, and more provided. Budget-friendly.	Easy access to good facilities and nearby amenities. 24h assistance.	Full services (housekeeping, room service) Flexibility (no long-term commitment) Affordable option
👎	May not be as social. Host family rules may apply. It can be up to 45 mins travel to school.	Noise levels might be high. Might be sharing facilities with other students. Might be expensive.	Little privacy; Sharing room with others Impersonal, limited customization.

Booking student accommodation in 3 simple steps

Step 1

You can indicate your preferred type of accommodation (homestay, shared apartment or residence) on the application form during your application for a course. Our Student Services team will record the preferred choice of accommodation.

Step 2

EP will be able to secure the accommodation option once the invoice has been paid. Our team will send you the accommodation confirmation with further details on the selected option.

Step 3

You will need to confirm your arrival and send your flight details to our team, as soon as the flight is booked and no later than one week before the flight date. Our team will be able to book and confirm your accommodation and/or transfers and provide more details within the confirmation document.

If you arrive at a residence or homestay between 22.00–08.00 you may be asked to book alternative accommodation in a hotel on the first night due to late/early arrival at the accommodation.



Homestay

Half board homestay	1 meals per day (dinner) from Sunday to Thursday. 5 meals per week.

- The average commute is between 15 and 45 minutes by public transportation.
- Private bathrooms
- Live in the home of a local resident.
- Comfortable, safe environment with meals prepared for you.
- Opportunity to practise French with your host.

*Students that have chosen these options might not be allowed to cook in the kitchen. They will have to order meals from restaurants, etc.

Student Residence

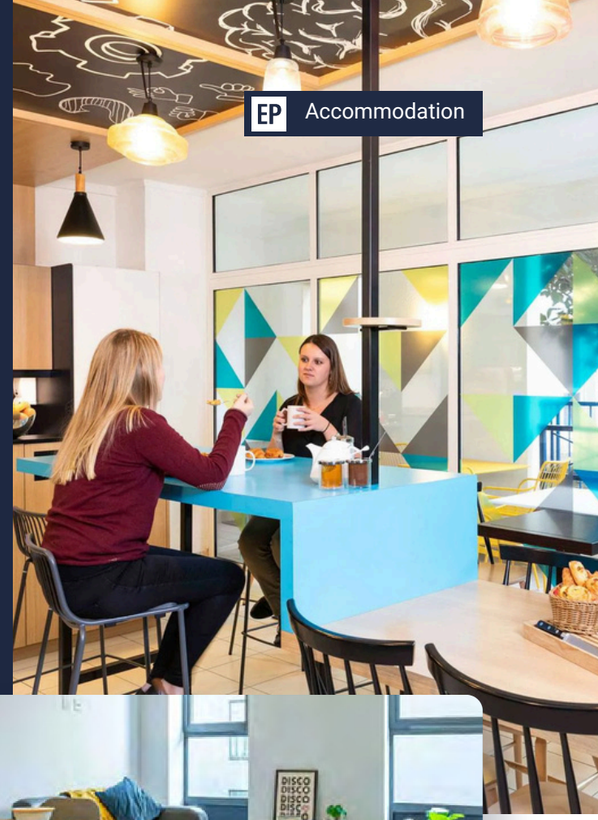

Finding ways to unwind during your stay in Paris is key, and whether it's sipping a rich espresso, enjoying a hearty meal, or indulging in a little shopping, Adagio Paris XV puts it all within easy reach. With its comfortable apartments and great location, it's the perfect base to relax, recharge, and enjoy everything the city has to offer.

Features and Facilities:

- Spacious, fully equipped and furnished apartments
- Laundry facility on site
- Free Wi-Fi
- Safe locker to store precious items
- Microwave/ basic kitchen
- Private bathroom
- Shared open area near reception

Address: 20 Rue d'Oradour Sur Glane, Saint Lambert, Issy-les-Moulineau

Distance to school: 20 minutes by bus

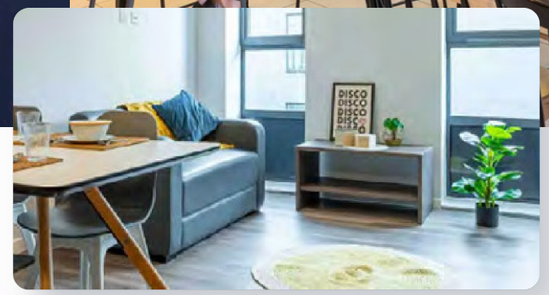

Things students need to bring

Toiletries, personal items to make student's room feel like home, prescription medication, a small gift for the host family (not required)

Meals provided

Yes (depends on booking type, please refer to the table at the top of the page).

Breakfast: Breakfast is usually a light meal consisting of cereal, fruit, toast, juice, or coffee. Hosts will usually ask you to prepare your own breakfast.

Lunch: You will be responsible for buying your own lunch at school, from a local restaurant, or the local shops.

Dinner: You will usually eat dinner with your host, or occasionally you may prepare your own meal with food supplied by your host.

Services included

Bed linen, towels, telephone use for emergencies, students need to make sure to discuss laundry with their host family after you arrive as laundry facilities will depend on your individual homestay.

Transport to school

Your host will help you to find your way to and from school on your first day and will show you how to use public transport.

Where are the host families located?

Paris.

Will the homestay arrange to pick up the student from the airport?

No, however, you can book your airport transfer with your EP school. The transfer to the accommodation will then be organised accordingly.

About the residence

Accommodation types: Studio apartments

Bedrooms: The bedroom contains the following: bed, pillow, bedding, chair, desk, window, closet.

Bed size: Often convertible into double bed or single bed.

Bathroom: Private.

Kitchen: The studio kitchen contains the following: fridge, stove, cutlery, plates, pans, microwave, sometimes dishwasher.

Facilities: Spacious lobby, study room and laundry room onsite, WI-FI.

Reception/ security desk: 24h reception – they are there in case of problem or questions

Neighbourhood: Nice neighbourhood, lots of restaurants close by. Close to lots of parks and Parc des Expositions (lots of events there).

Visitors/guests: Visitors are only allowed in the common areas & must leave by 9pm. No overnight visitors. Penalty fine for visitors in unit after 9 or overnight.

Noise: Residents are required to respect all other residents and maintain a level of noise that does not disturb others. Quiet hours are 10 pm - 8 am.

Smoking: All facilities and residents' rooms are non-smoking.

Cleaning service: Light cleaning service once a week in the common area. Students are responsible for keeping their room clean. Change of bedding is included but at additional cost. It is also students' responsibility to maintain cleanliness in the kitchen by washing their dishes, pans and cutlery after cooking.

Linens/towels: Fresh clean linens and bedding provided at check-in. Students responsible for cleaning after check-in. Towels are also provided.

Minimum stay: 4 weeks minimum stay. Booking from Saturday to Saturday.

Check-in/check-out: Check in from 3 pm / Check out by 11 am. If students arrive before 3 pm or leave after 11 am, they will be charged

Acommodation location: 35 mins walk to our school.

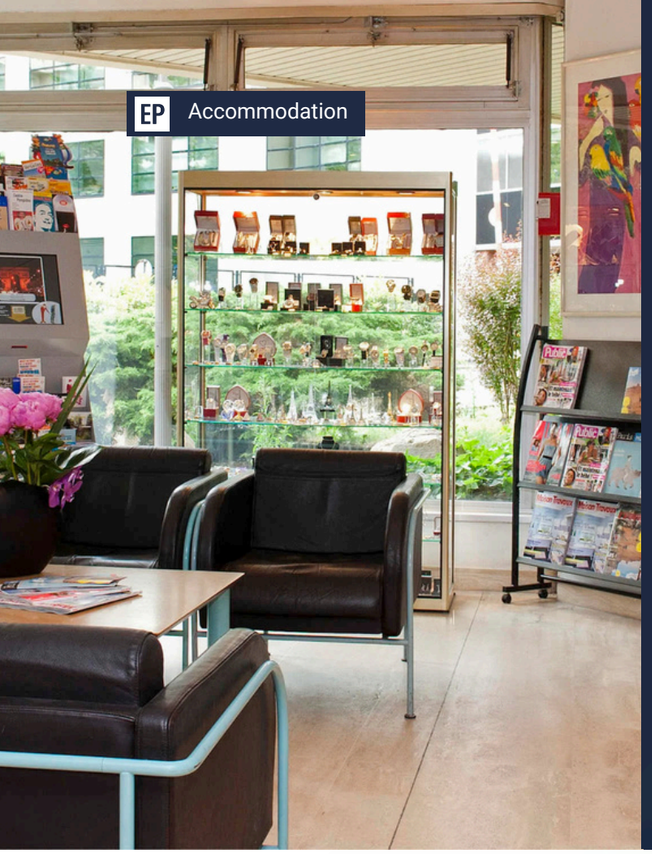

Student Residence

The Adagio Access Vanves Porte de Versailles aparthotel benefits from a prime location near the Parc des Expositions and Palais des Sports. The aparthotel also benefits from very good public transport links less than 10 minutes away, allowing you to travel easily into Paris in a short amount of time. The studios are completely furnished and fitted with a fully equipped kitchen. You benefit from access to a heated indoor swimming pool and private car park.

- Private studio apartments
- Spacious, fully equipped and furnished apartments
- Laundry facility on site
- Private kitchen
- Wi-Fi
- Weekly cleaning included. Extra cleaning service available at a fee.

Address: 26 Rue Jean Bleuzen 92170 Vanves

Distance to school: 20 minutes by bus

About the residence

Accommodation types: Studio apartments.

Bedrooms: The studio contains the following: bed, pillow, bedding, chair, desk, window, wardrobe, bedside tables with lamps, flat screen TV, sofa, dining table with chairs.

Bed size: Often convertible into double bed or two single beds.

Bathroom: Ensuite bathroom with shower or bathtub, hairdryer, towels and basic toiletries.

Kitchen: The studio kitchen contains the following: fridge, freezer, stove, oven, cutlery, plates, pans, microwave, dishwasher, kettle.

Facilities: Heated indoor pool, breakfast room, and laundry room onsite, plus WiFi.

Reception/ security desk: 24/7

Minimum weeks requests: 4 weeks minimum stay. Booking from Saturday to Saturday or Sunday to Sunday.

Additional charges: Laundry room onsite: cost of washing machine €4-5. Mandatory tax to be paid upon arrival, kindly check Pricelist for the exact rate.

Neighbourhood: Situated on the south side of Paris, Vanves is a very attractive suburb of the city. Many buildings, including the church of St. Remy and the castle of the Princes of Condé, now Lycée Michelet, are witness to its rich past. It has a delightful town square - the Place de la Republique - where the Town Hall is situated. There are thrice-weekly markets where over 50 traders sell everything from local food specialities of meat, fish, game and cheese through to Italian and Asian products and clothing.

Visitors/guests: Our apartments are for the use of our students only.

Noise: You are required to respect all other residents and maintain a level of noise that does not disturb others. Quiet hours are between 10pm and 8am.

Smoking: All facilities and residents' rooms are non-smoking.

Cleaning service: Light cleaning service once a week in the common areas. Students are responsible for keeping their rooms clean. Change of bedding is not included. Students must also maintain cleanliness in the kitchen by washing dishes, pans, and cutlery after use. Additional cleaning services can be booked at an extra cost.

Beddings/towels: Fresh clean linens and bedding provided at check-in. Students are responsible for cleaning after check-in. Towels are provided.

Check-in/check-out: Saturday check in from 3pm / check out 10am.

Accommodation location: 30 min walk to our school or 20 mins by public transport.



ENJOY Hostel

Enjoy Hostel is a compact, budget-friendly hostel hotel hybrid in Paris's 14th arrondissement, a short 550 m walk from Alésia metro station and within easy reach of Montparnasse station and the Catacombs offers en suite dorms (for 4 or 8 guests) and small private rooms, all air conditioned, with daily housekeeping, free Wi Fi, shared kitchen facilities, common lounge with computers, and 24 hour reception. Guests frequently praise its excellent cleanliness and helpful staff.

- Shared bathroom
- 15 mins walking distance from EP Paris
- Laundry facility on site
- 24/7 reception staff
- Free Wi-Fi
- Shared rooms- they are single gender unless requested
- Restaurants nearby

Address: 5 Rue des Plantes 75014 Paris France

Distance to school: 15 minutes by bus





About the residence

Accommodation types: Triple sharing dorms with shared bathroom.

Bedrooms: The bedroom contains the following: bed, pillow, bedding, towels, closet.

Bathroom: Shared bathroom.

Bed size: Single bed.

Facilities: Computer room, Laundry room onsite, WIFI and luggage storage room.

Reception/ security desk: Seception open 24/7, security on site during nights.

Extra costs: Visitor tax= €2.60 per night for 18+ paid onsite (not included in invoice)

Neighbourhood: The Enjoy Hostel is located in Paris's 14th arrondissement, a relaxed, residential area known for its local bakeries, cafés, and close-knit Parisian charm. It's also home to the Montparnasse district and the Catacombs of Paris, offering both cultural depth and convenient metro access. And is only 15 mins walk from school.

Visitors/guests: Not allowed

Noise: Residents are required to respect all other residents and maintain a level of noise that does not disturb others. As this is a shared hostel, it can be noisy.

Smoking: All facilities and residents' rooms are non-smoking

Cleaning service: A cleaning service is provided once a week.

Beddings/towels: Fresh clean linens and bedding provided at check-in.

Minimum stay: 1 day minimum stay.

Check-in/check-out: Check in after 2:30 pm / Check out before 9:30 am .

Acommodation location: 15 mins walk from EP Paris.



FIAP

FIAP Paris is a modern youth accommodation and cultural center located in the 14th arrondissement, offering a blend of hostel atmosphere and hotel comfort. It features 192 ensuite rooms accommodating 1 to 7 guests, with private bathrooms, and provides amenities such as free breakfast, 24-hour reception,= and on-site dining options. The facility is well suited for solo travelers, groups, and students, and is conveniently situated near metro stations for easy access to Paris landmarks

- Buffet Breakfast and dinner included
- 25 mins walking distance from EP Paris
- Spacious, fully equipped and furnished ensuite rooms
- Free Wi-Fi
- Laundry facility on site
- 24/7 reception staff
- Restaurants on site

Address: FIAP Jean Monnet 30 Rue Cabanis 75014 Paris, France

Distance to school: 25 minutes by bus

About the residence

Accommodation types*:
•Twin: 1 shower and 1 toilet
• Triple premium: 2 showers and 1 toilet
• Single room has private bathroom, tv, mini fridge, kettle.

*they have premium room options as well that includes tv, welcome kit, mini fridge and coffee/tea.

Bedrooms: The bedroom contains the following: bed, pillow, bedding, towels, closet, hairdryer, kettle.

Bed size: Single bed.

Bathroom: Ensuite bathroom with shower or bathtub, hairdryer, towels and basic toiletries.

Facilities: Spacious lobby, study room and laundry room onsite, WIFI and restaurant included.

Reception/ security desk: Reception open 24/7, security on site during nights.

Minimum weeks requests: 1 day minimum stay.

Additional charges: Laundry room onsite: wash €4 and dry €2.5 Packed lunch for= €14.5 Visitor tax= €2.60 per night for 18+ paid onsite (not included in invoice)

Neighbourhood: It is conveniently located in the 14th arrondissement, near the Glacière metro station (Line 6) and Denfert-Rochereau station (RER B), providing easy access to central Paris and both Charles de Gaulle and Orly airport and 10 minutes from Eiffel Tower. through to Italian and Asian products and clothing.

Visitors/guests: To inform the reception first.

Noise: Residents are required to respect all other residents and maintain a level of noise that does not disturb others.

Smoking: All facilities and residents' rooms are non-smoking.

Cleaning service: Free, every three days.

Beddings/towels: Fresh clean linens and bedding provided at check-in.

Check-in/check-out: Check in after 2:30 pm / Check out before 9:30 am.

Accommodation location: 30 mins walk from EP Paris, 20 mins tube away.

